VISIT…

LANZAROTE Caliente.COM

Frosty the Snow Man

Words and Music by
Steve Nelson and Jack Rollins

Moderately

pp cresc.

C F C

Fros - ty the Snow Man was a jol - ly, hap - py soul, With a
Fros - ty the Snow Man knew the sun was hot that day, So he

F C G7 C G9+5

corn - cob pipe and a but - ton nose and two eyes made out of coal.
said, "Let's run and we'll have some fun now be- fore I melt a - way."

C F C

Fros - ty the Snow Man is a fair - y tale, they say; He was
Down to the vil - lage with a broom-stick in his hand, Run-ning

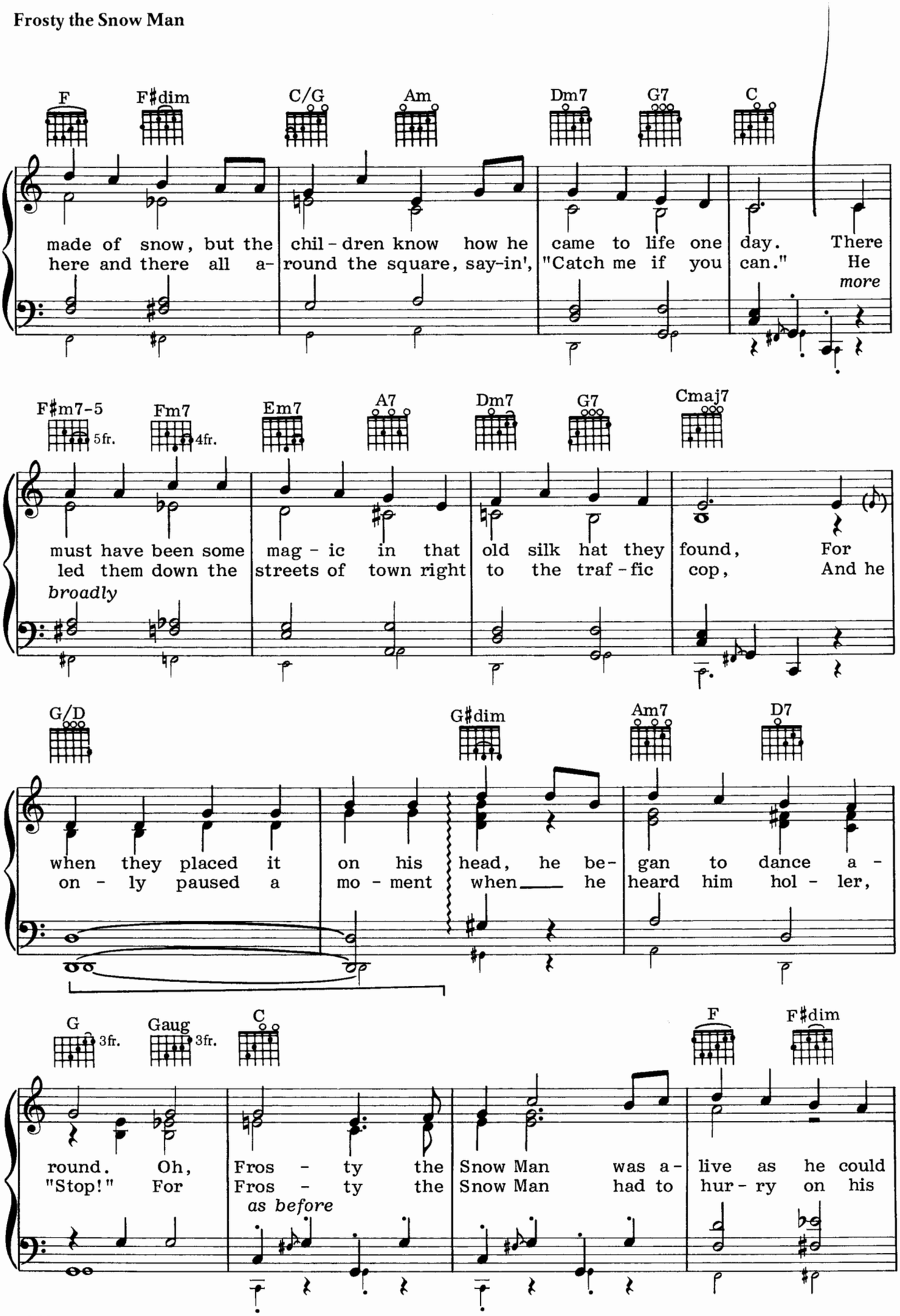
F
F♯dim
C/G
Am
Dm7
G7
C
made of snow, but the chil - dren know how he came to life one day. There
here and there all a- round the square, say-in', "Catch me if you can." He
more
F♯m7-5
5fr.
Fm7
4fr.
Em7
A7
Dm7
G7
Cmaj7
must have been some mag - ic in that old silk hat they found, For
led them down the streets of town right to the traf - fic cop, And he
broadly
G/D
G♯dim
Am7
D7
when they placed it on his head, he be- gan to dance a -
on - ly paused a mo - ment when he heard him hol - ler,
G
3fr.
Gaug
3fr.
C
F
F♯dim
round. Oh, Fros - ty the Snow Man was a- live as he could
"Stop!" For Fros - ty the Snow Man had to hur - ry on his
as before

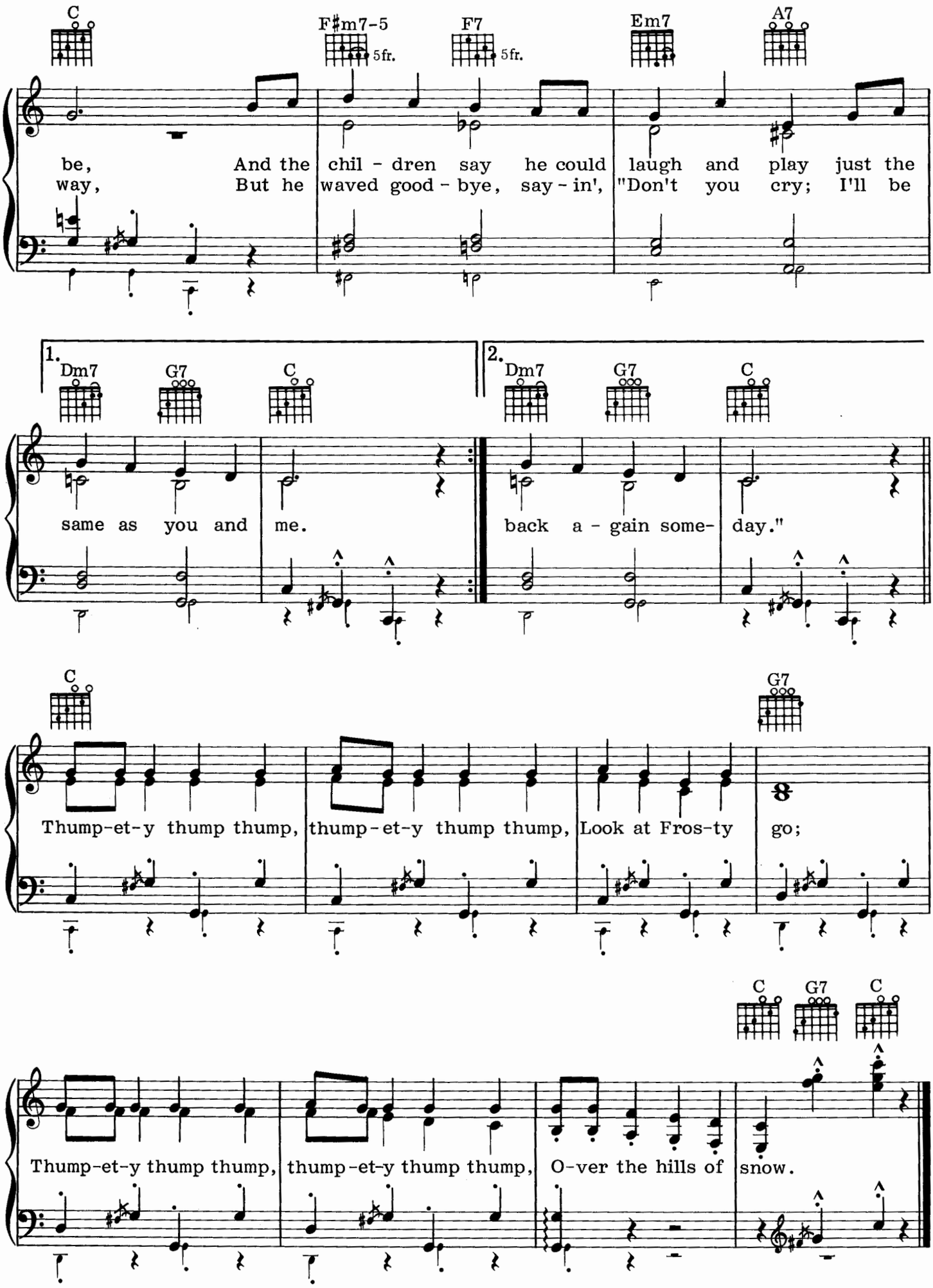
C
F♯m7-5
5fr.
F7
5fr.
Em7
A7
be, And the chil - dren say he could laugh and play just the
way, But he waved good - bye, say - in', "Don't you cry; I'll be
1.
Dm7
G7
C
same as you and me.
2.
Dm7
G7
C
back a - gain some- day."
C
G7
Thump-et-y thump thump, thump-et-y thump thump, Look at Fros-ty go;
C
G7
C
Thump-et-y thump thump, thump-et-y thump thump, O-ver the hills of snow.